VISIT…

LANZAROTE Caliente.COM

DON'T KNOW NOTHING

Words by ADAM LEVINE
Music by ADAM LEVINE
and SAM FARRAR

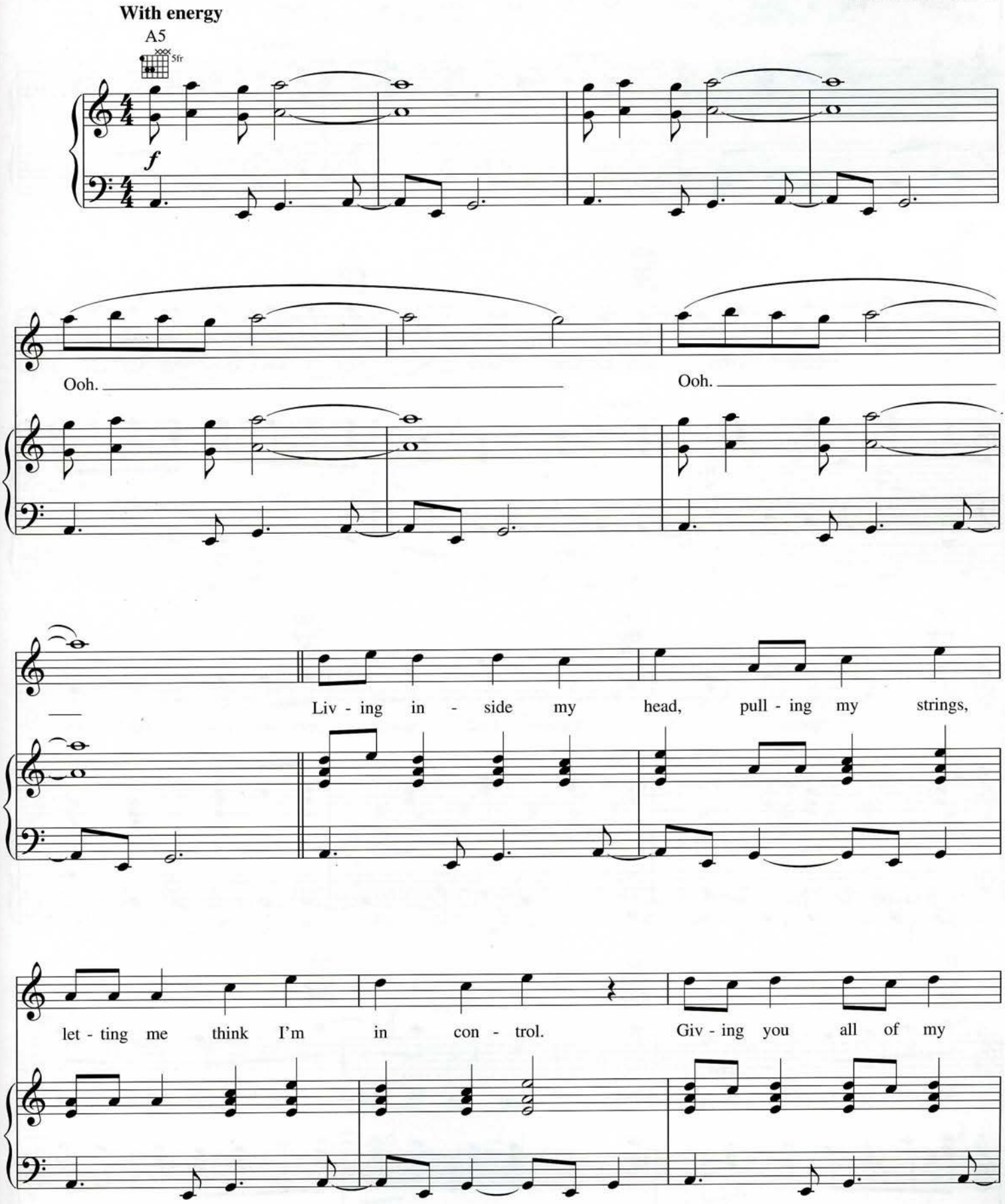

Copyright © 2010 by Universal Music - Careers, February Twenty Second Music, Universal Music - MGB Songs, Valentine Valentine, WB Music Corp. and My Muse Is Sick
All Rights for February Twenty Second Music Administered by Universal Music - Careers
All Rights for Valentine Valentine Administered by Universal Music - MGB Songs
All Rights for My Muse Is Sick Administered by WB Music Corp.
International Copyright Secured All Rights Reserved

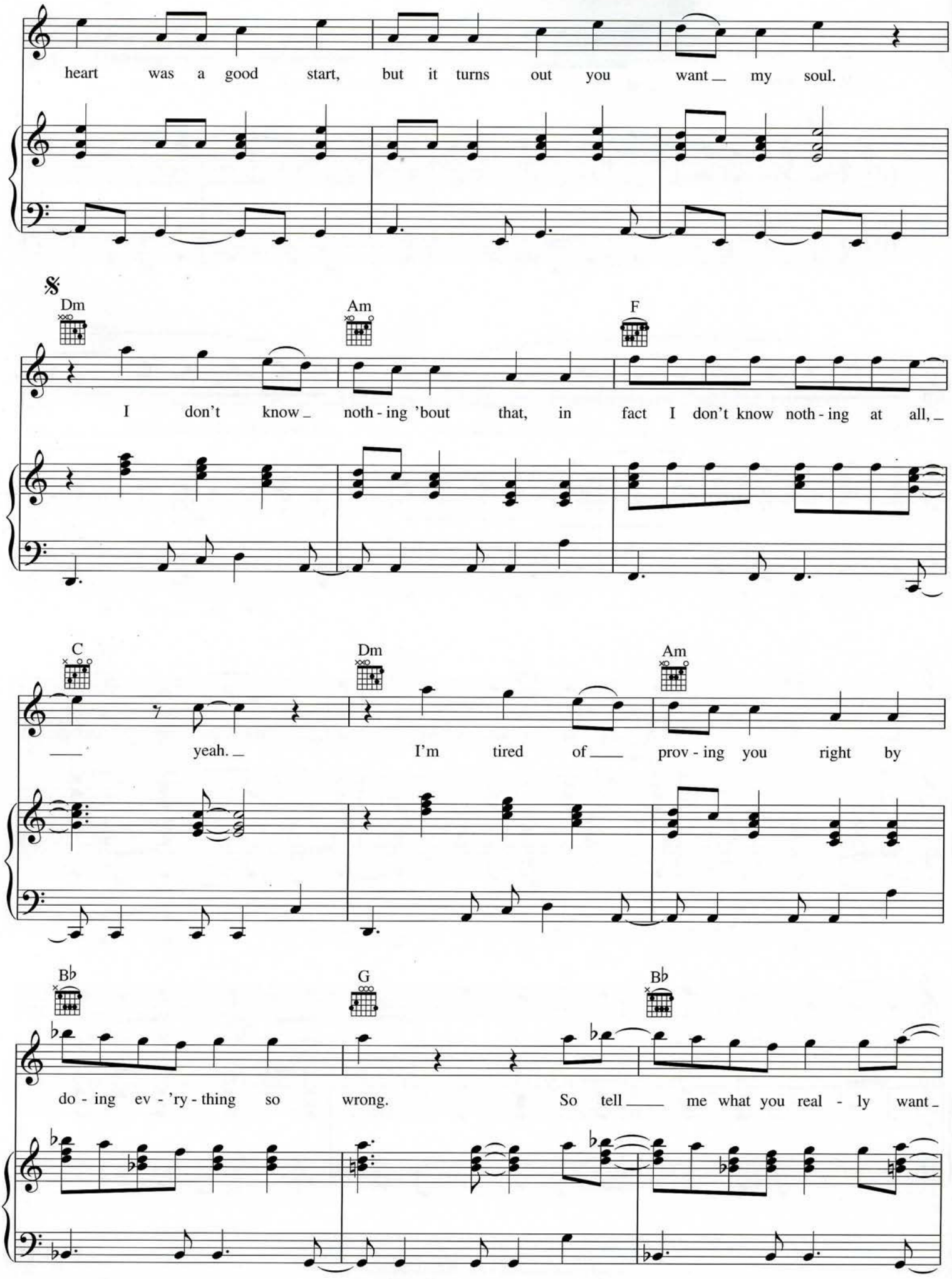
heart was a good start, but it turns out you want my soul.
Dm
Am
F
I don't know noth - ing 'bout that, in fact I don't know noth - ing at all,
C
Dm
Am
yeah. I'm tired of prov - ing you right by
B♭
G
B♭
do - ing ev - 'ry - thing so wrong. So tell me what you real - ly want

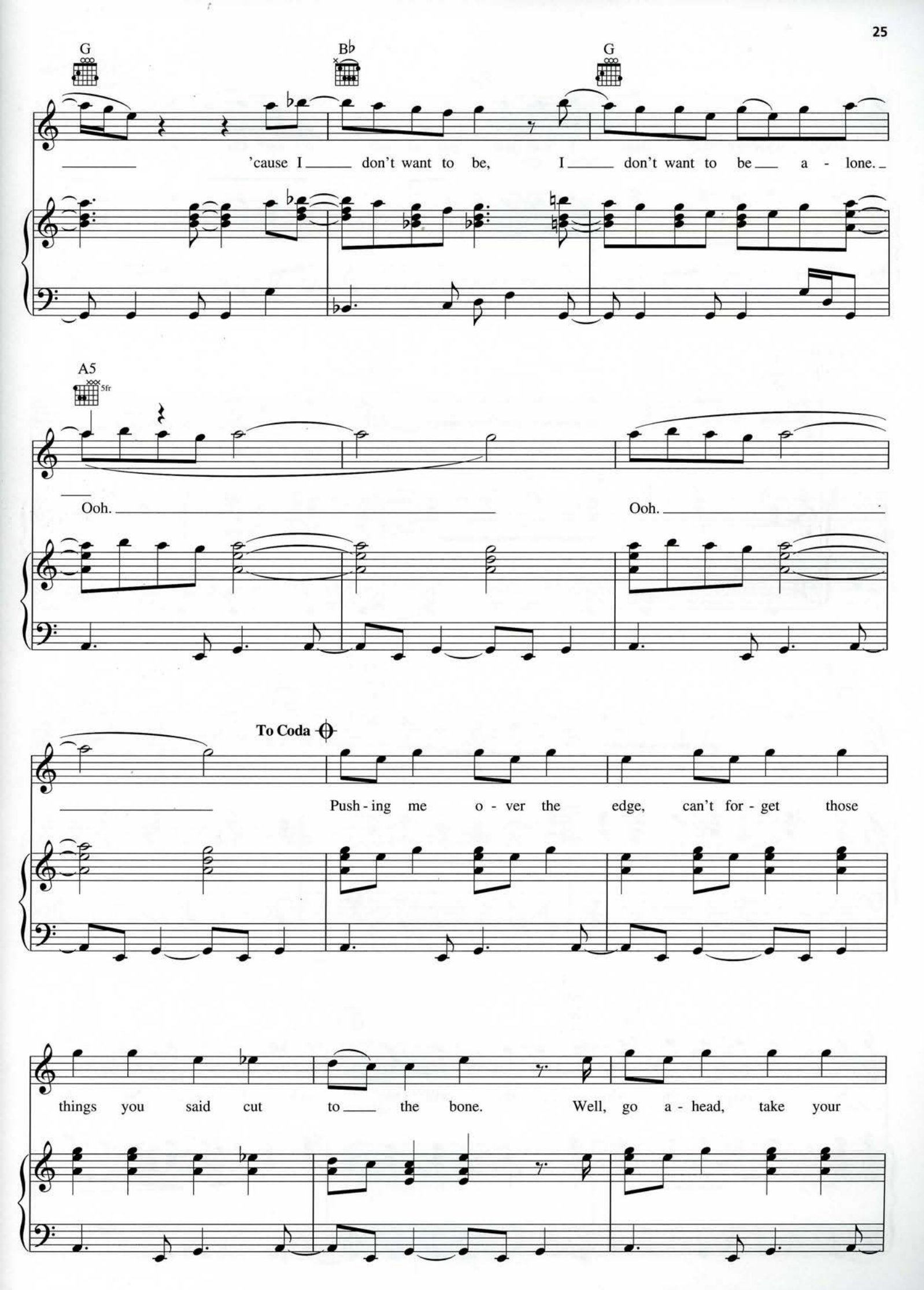
G
B♭
G
'cause I don't want to be, I don't want to be a - lone.
A5
5fr
Ooh.
Ooh.
To Coda
Push - ing me o - ver the edge, can't for - get those
things you said cut to the bone. Well, go a - head, take your

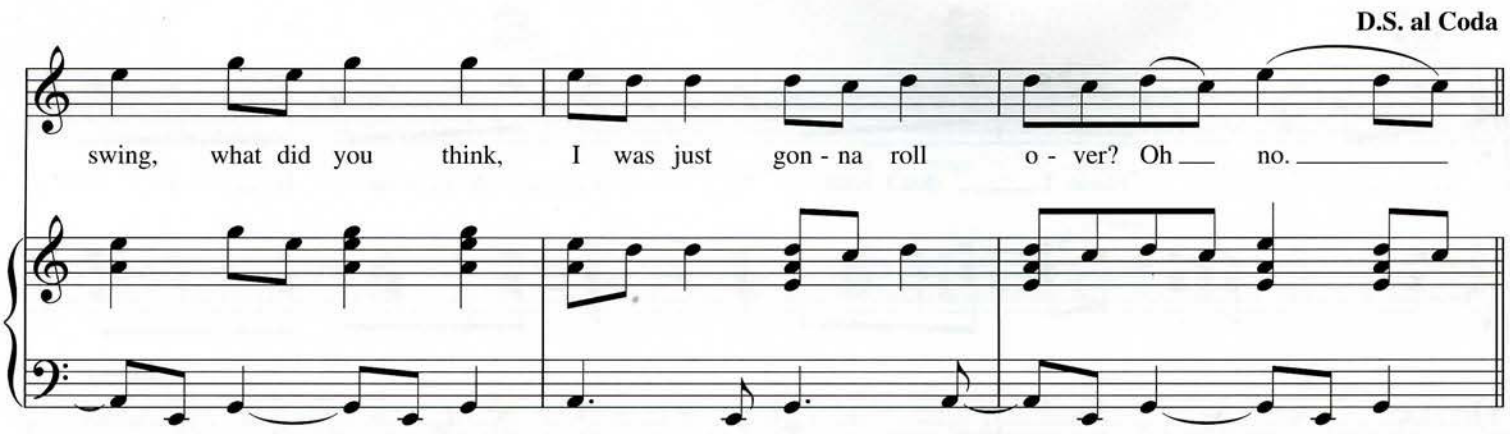
D.S. al Coda
swing, what did you think, I was just gon - na roll o - ver? Oh no.

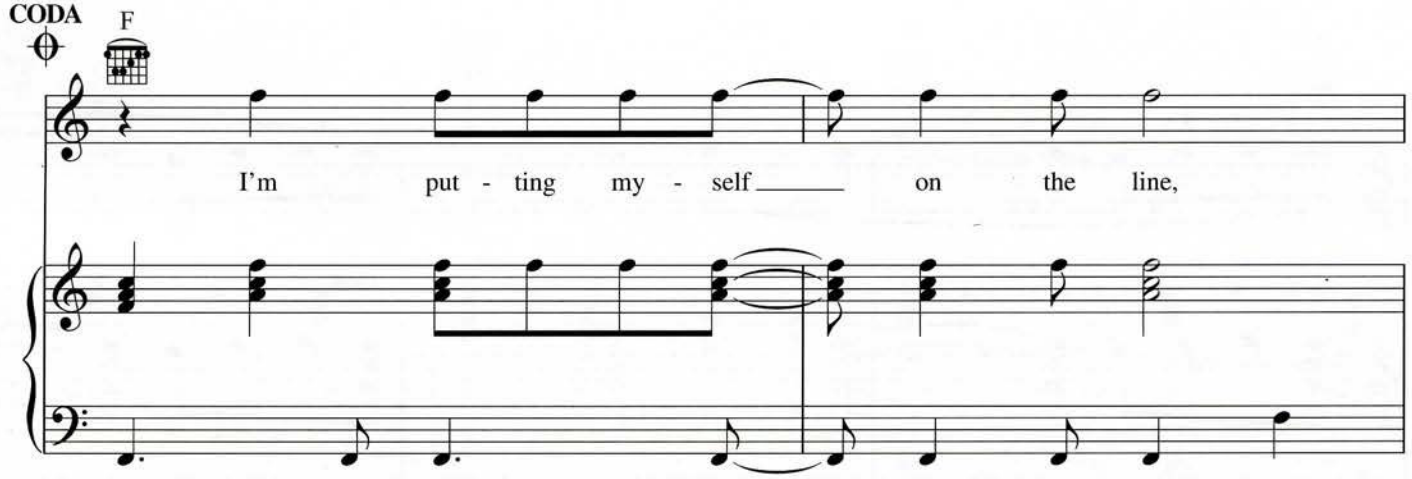
CODA
F
I'm put - ting my - self on the line,

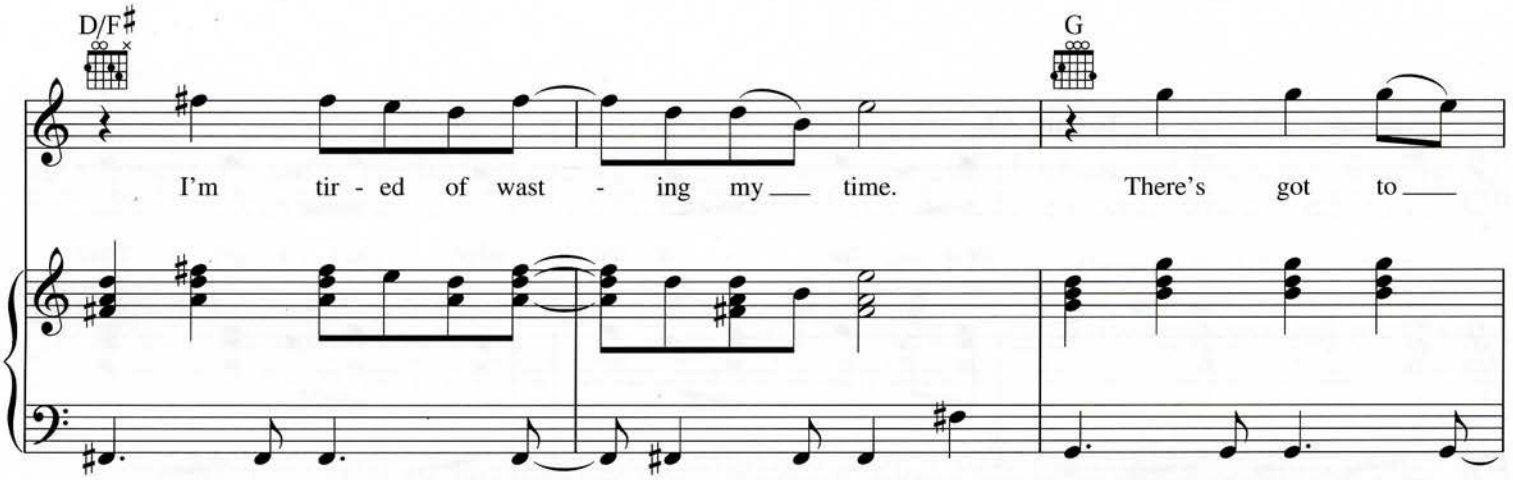
D/F♯
G
I'm tir - ed of wast - ing my time. There's got to

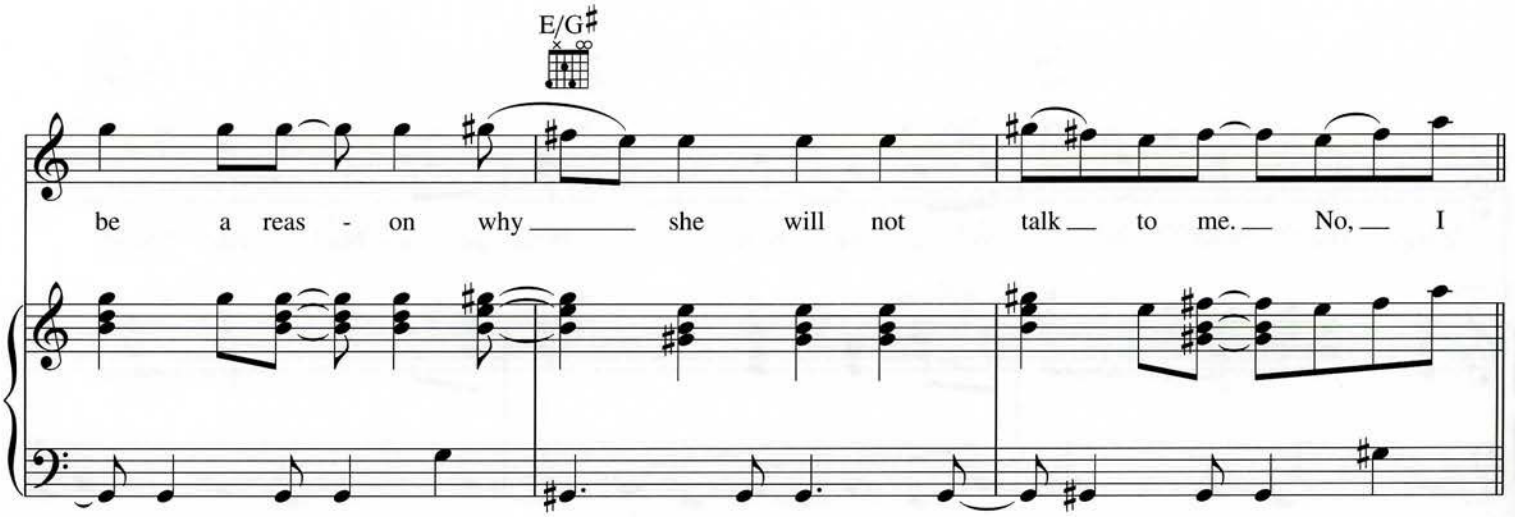
E/G♯
be a reas - on why she will not talk to me. No, I

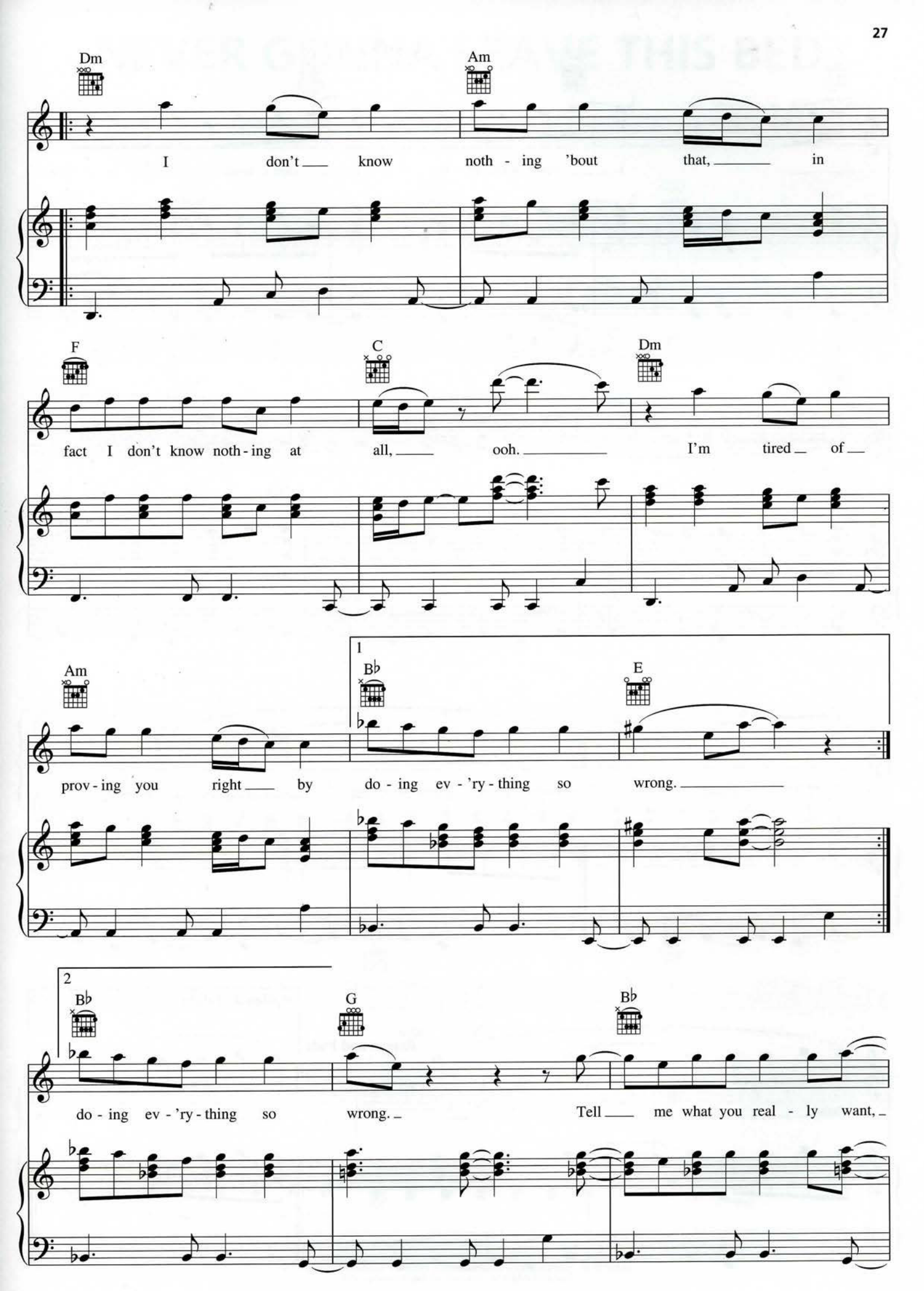
Dm
Am
I don't know noth - ing 'bout that, in
F
C
Dm
fact I don't know noth - ing at all, ooh. I'm tired of
Am
1
B♭
E
prov - ing you right by do - ing ev - 'ry - thing so wrong.
2
B♭
G
B♭
do - ing ev - 'ry - thing so wrong. Tell me what you real - ly want,

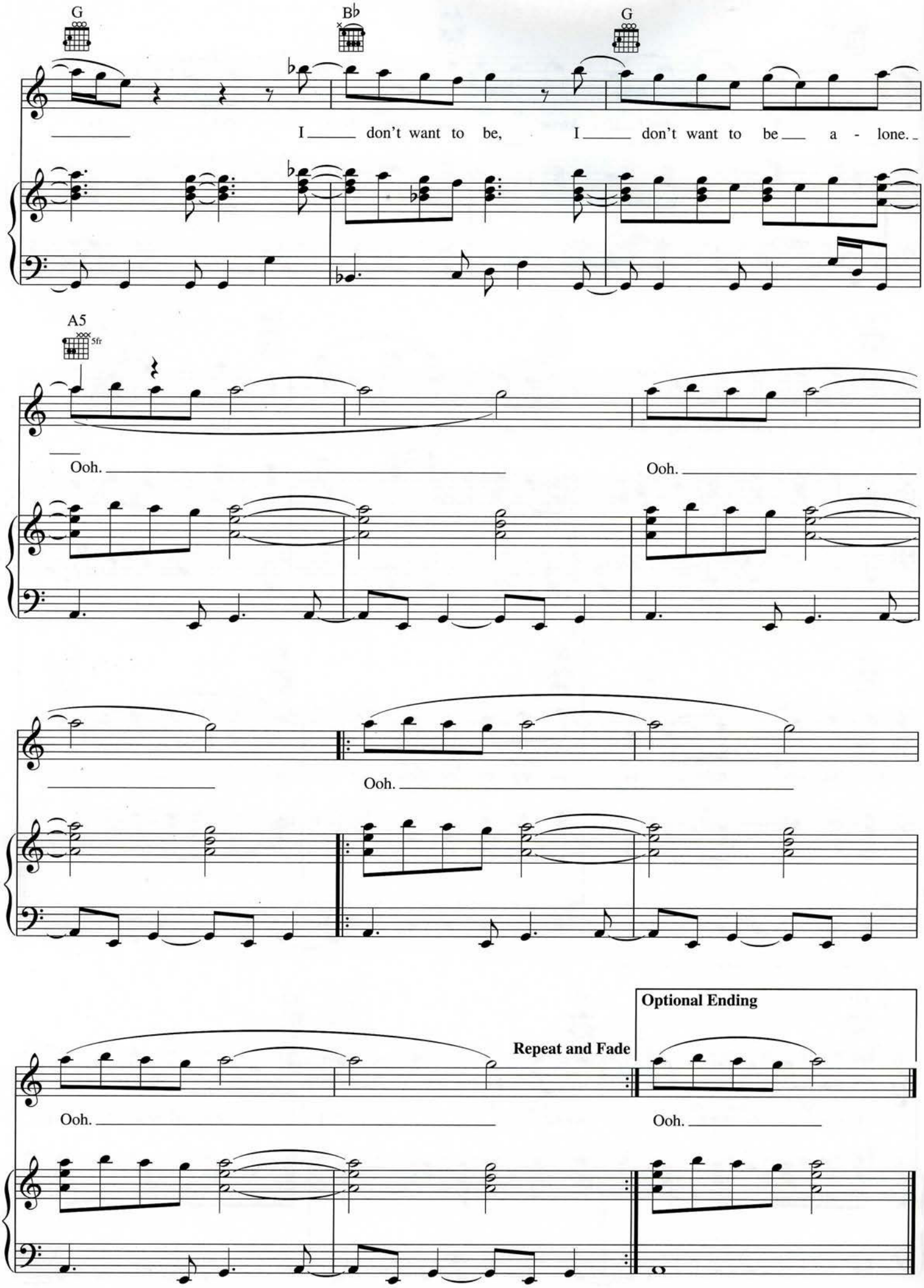
G
B♭
G
I don't want to be, I don't want to be a - lone.
A5
5fr
Ooh.
Ooh.
Ooh.
Repeat and Fade
Optional Ending
Ooh.
Ooh.